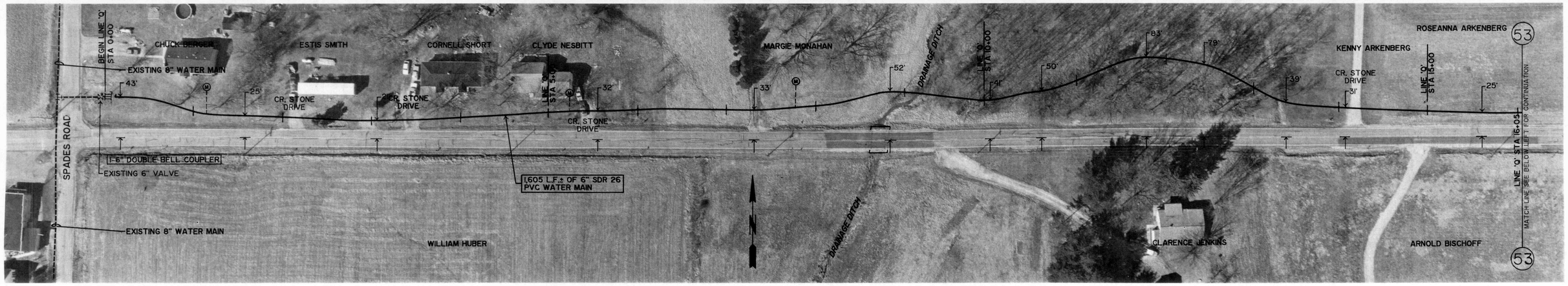

GROUND ELEV. = 980±
MAX STATIC PRESSURE = 78 PSI±

S. R. 48

GROUND ELEV. = 960±
MAX STATIC PRESSURE = 87 PSI±

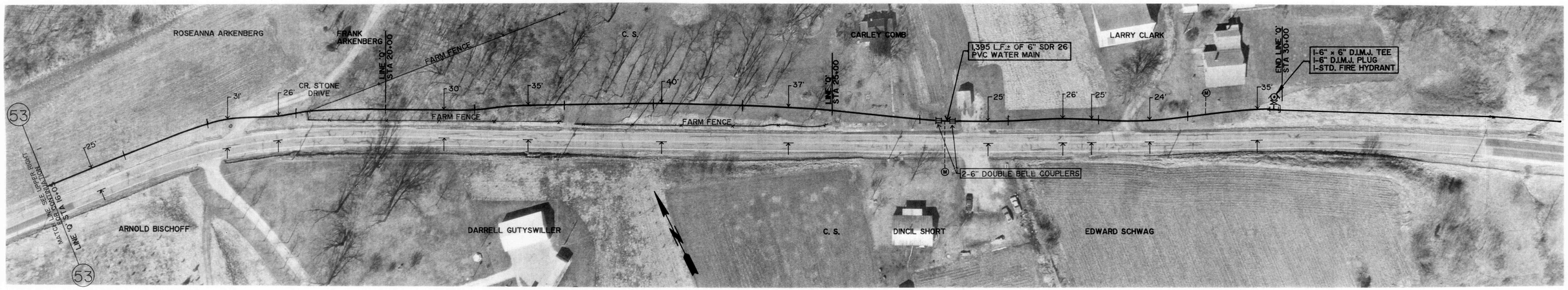

GROUND ELEV. = 960±
MAX STATIC PRESSURE = 87 PSI±

S. R. 48

GROUND ELEV. = 970±
MAX STATIC PRESSURE = 82 PSI±

S. R. 48
(DOES NOT APPLY)

ROBERT E. CURRY
REGISTERED
No. 15078
STATE OF
OHIO
PROFESSIONAL ENGINEER

Robert E. Curry

AS BUILT 10-17-90

REVISIONS						
DRAWN BY	D. D. E.	ROBERT E. CURRY & ASSOCIATES, INC. CONSULTING ENGINEERS	ELROD WATER COMPANY INC. DIVISION "C" DISTRIBUTION SYSTEM EXTENSIONS	S. R. 48 BEGINNING AT SPADES ROAD 6" WATER MAIN	JOB NO.	SHT. 27
DATE	7-17-89				SCALE 1" = 50'	OF 31
CERTIFIED BY	ROBERT E. CURRY					
DATE	7-17-89					